

MAHATMA GANDHI VIDYAMANDIR' S
Institute of Industrial and Pharmaceutical Technology, Panchavati Nashik-3.

MANDATORY DISCLOSURE

Mandatory Disclosure by Institutions running AICTE approved Engineering / Technology / Pharmacy programs to be included in their respective Information Brochure, displayed on their website and to be submitted to AICTE every year latest by 30th April together with its URL

The following information is to be given in the Information Brochure besides being hosted on the Institution's official Website.

“The information has been provided by the concerned institution and the onus of authenticity lies with the institution and not on AICTE.”

I. NAME OF THE INSTITUTION

- Address including telephone, Fax, e-mail.

MAHATMA GANDHI VIDYAMANDIR'S
Institute of Industrial and Pharmaceutical
Technology, (Diploma Pharmacy College)
PANCHAVATI, NASHIK-422 003
Phone: (0253) 2515620,
Fax: (0253) 2511931
E-mail: mgv.iipt@gmail.com

II. NAME & ADDRESS OF THE DIRECTOR

- Address including telephone, Fax, e-mail.

PROF. Dr.R. S. Bhambar
PRINCIPAL
MAHATMA GANDHI VIDYAMANDIR'S
Institute of Industrial and Pharmaceutical
Technology,(Diploma Pharmacy COLLEGE)
PANCHAVATI, NASHIK-422 003
Phone: (0253) 2515620,
Fax: (0253) 2511931
Mob.No-9011027612
E-mail: mgv.iipt@gmail.com

III. NAME OF THE AFFILIATING BOARD: - M.S.B.T.E Mumbai Kherwadi Bandra (w), Mumbai

IV. GOVERNANCE

❖ Members of the Board and their brief background

Sr. No.	Name of the Member	Designation	Background	Remark
01	Smt. Pushpatai V. Hiray	Chairperson	Former Minister of State. Graduate	
02	Shri. Prashant V. Hiray	General Secretary	Former Minister B.A., L.L.B.	
03	Shri. Pramod Bhargave	Member	Journalist Graduate	
04	Shri. Madhavrao Patil	Member	Former M.P. Graduate	
05	Shri. Suresh Gupta	Member	Architect Graduate	
06	Dr. J. K. Lalla	Tech. Expert	B Pharm., Ph.D.	
07	Mr K K Patil	Industry Tech. Expert	M. Pharm	
09	Director, DTE	Govt. Nominee	Director, DTE, Mumbai	
10	Member Secretary, AICTE	AICTE, Nominee	Govt. Representative	
11	Dr. R. S. Bhambar	Member Secretary	Principal	

❖ Members of Academic Advisory Body

Sr. No.	Name of the Member	Designation	Remark
01	Smt. Pushpatai V. Hiray	Chairperson	
02	Shri. Prashant V. Hiray	General Secretary	
03	Dr. R. S. Bhambar	Principal	
04	Prof. S. R. Tambe	Member	
05	Mrs V S Patil	Member	
06	Mr K K Patil	Industry Tech. Expert	
07	Director, DTE	Govt. Nominee	
08	Member Secretary, AICTE	AICTE, Nominee	

❖ Frequency of the Board Meetings and Academic Advisory Body: **4 meetings per year.**

❖ **Organizational chart and processes:**

ORGANIZATIONAL CHART

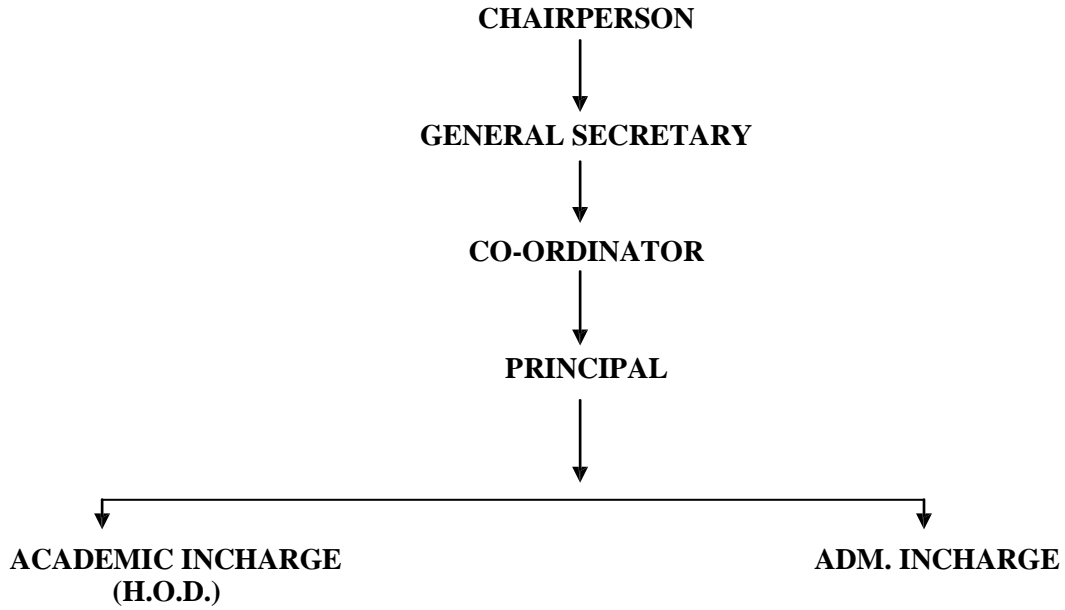

DEPT.HEAD. (P'CEUTICS)	DEPT.HEAD. (PHAR.CHEM.) /STENO-TYPIST	DEPT.HEAD. (HAP,PGY & P&T)	DEPT.HEAD (HCP/BCP)	JR.CLERK/ACCOUNTANT/CASHIER	JR.CLERK STUDENT
SR. LECT IN SEL GRADE	SR. LECT IN SEL GRADE	SR LECT IN SEL GRADE	SR LECT IN SEL GRADE	PEON	PEON
LECTURER	LECTURER	LECTURER	LECTURER		
LAB. ASST.	LAB. ASST.	LAB. ASST.	LAB. ASST.		
ATTN.	ATTN.	ATTN.	ATTN.		

❖ **Nature and Extent of involvement of faculty and students in academic affairs/improvements:**

Through personal counseling cell every lecture is a Guardian Teacher of 16/20 students. There is one to one interaction for all the aspects including academics. The report is submitted to the principal and the improvement methods like remedial teaching, extra assignment and counseling are conducted.

Guest lectures by expert of industry, group discussion, extra classes for developing communication skill are conducted regularly. The students are sent to participate in curriculum based competition

❖ **Mechanism/Norms & Procedure for democratic/good Governance:**

Class teacher and class representative (students) are selected at the beginning of the academic year.

The problem of students are conveyed through procedure to Principal and solved.

A suggestion box is kept in the premises of institute and in the office of the management, where students can put the suggestions frequently.

❖ **Student Feedback on Institutional Governance/Faculty performance**

Student feedback from are filled in at the end of the academic year.

Analysis of the forms and discussion is done in the governing body meetings.

Student assembly is conducted with principal openly at least thrice in a year to discuss.

❖ **Grievance Redressal mechanism for faculty, staff and students**

The documented grievance of faculty, staff and students are formally discussed with the management and other authorities in hierarchy as per organization chart. The problems are solved with the best possible solution.

V. PROGRAMS

❖ Name of the Programs approved by the AICTE: - Diploma Pharmacy

❖ Name of the Programs accredited by the AICTE: **No.**

❖ For each Program the following details are to be given:

Name: - MAHATMA GANDHI VIDYAMANDIR'S Institute of Industrial and Pharmaceutical Technology, Diploma Pharmacy College, Panchavati Nasik.

- Number of seats: **Intake 60**
- Duration: **2 years**
- Cut off mark/rank for admission during the last three years:

Sr. No.	Year	Cut off mark/Rank
01	2013-14	46.50%
02	2014-15	52%
03	2015-16	45.85%

- Fee : **Rs. 80,000/-**
- Placement Facilities: **Yes**

❖ Name and duration of program(s) having affiliation/collaboration with Foreign University(s)/Institution(s) and being run in the same Campus along with status of their AICTE approval. If there is foreign collaboration, give the following details:
Details of the Foreign Institution/University: **N. A.**

- Name of the University/Institution
- Address
- Website
- Is the Institution/University Accredited in its Home Country
- Ranking of the Institution/University in the Home Country
- Whether the degree offered is equivalent to an Indian Degree? If yes, the name of the agency which has approved equivalence. If no, implications for students in terms of pursuit of higher studies in India and abroad and job both within and outside the country.
- Nature of Collaboration
- Conditions of Collaboration
- Complete details of payment a student has to make to get the full benefit of collaboration.

❖ For each Collaborative/affiliated Program give the following: **N. A.**

- Program Focus
- Number of seats
- Admission Procedure
- Fee
- Placement Facility
- Placement Records for last three years with minimum salary, maximum salary and average salary

❖ Whether the Collaborative Program is approved by AICTE? If not whether the Domestic/Foreign Institution has applied to AICTE for approval as required under notification no. 37-3/Legal/2005 dated 16th May, 2005

VI. FACULTY

- Branch wise list faculty members: 07
- Permanent Faculty 06
- Visiting Faculty --
- Adjunct Faculty --
- Guest Faculty --
- Permanent Faculty: Student Ratio 1:20 (D.Pharm)

- ❖ Number of faculty employed and left during the last three years: Employed – 01&
Left - Nil

VII. PROFILE OF DIRECTOR/PRINCIPAL WITH QUALIFICATIONS, TOTAL EXPERIENCE, AGE AND DURATION OF EMPLOYMENT AT THE INSTITUTE CONCERNED

For each Faculty give a page covering

1. Name : **Prof.R. S. Bhambar**
2. Date of Birth : 26th April 1965
3. Educational Qualification : **M. Pharm., Ph.D, MBA**
 - Work Experience :
 - Teaching : **27 years**
 - Research : **09 years**
 - Industry : --
 - Others : --
4. Area of Specializations : **Pharmacognosy**
5. Subjects teaching at Under Graduate Level: **Pharmacognosy**
Post Graduate Level : Research
Research guidance : Post Graduate &Ph.D.

	No. of papers published in
Masters's :25	National Journals -30
Ph.D: Registered 6	- International Journals -12
	- Conferences
6. Projects Carried out :- 17
7. Patents : --
8. Technology Transfer : --
9. Research Publications : 32
10. No. of Books published with details : --

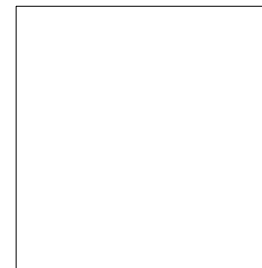

VIII. FEE

- ❖ Details of fee, as approved by State fee Committee, for the Institution. : D.Pharm
Rs. 80,000/-
- ❖ Time schedule for payment of fee for the entire program : Every Year
- ❖ No. of Fee waivers granted with amount and name of students. **Nil**
- ❖ Number of scholarship offered by the institute, duration and amount: **State Govt. – Welfare Dept, Adiwasi vikas bhuvan.**
- ❖ Criteria for fee waivers/scholarship.: **As per Govt. norms**
- ❖ Estimated cost of boarding and Lodging in Hostels. Rs.55, 000/- per annum.

IX. ADMISSION

- ❖ Number of seats sanctioned with the year of approval. : D.Pharm-60 seats,
- ❖ Number of students admitted under various categories each year in the last three

Years.	Course	Number of Students Admitted
--------	--------	-----------------------------

2013-14	D.Pharm	Cap Round Quota-45 Institute Level Quota-15 =60
2014-15	D.Pharm	Cap Round Quota-47 Institute Level Quota-13 =60
2015-16	D.Pharm	Cap Round Quota-46 Institute Level Quota-14 =60

❖ Number of applications received during last two years for admission under Management Quota and number admitted. : D.Pharm

2013-14: 18

2014-15: 25

2015-16: 30

X. ADMISSION PROCEDURE

❖ Mention the admission test being followed, name and address of the Test Agency and its URL (website). : MHT-CET Directorate of Technical Education, Mumbai :- **NA**

(Website: <http://www.dte.org.in>)

Number of seats allotted to different Test Qualified candidates separately CET All Seats:-00

❖ Calendar for admission against management/vacant seats: **NA**

As per DTE, in admission Brochure

❖ The policy of refund of the fee, in case of withdrawal, should be clearly notified.

As per DTE, in admission Brochure.

XI. CRITERIA AND WEIGHTAGES FOR ADMISSION

➤ Describe each criteria with its respective weightages i.e. Admission Test, marks in qualifying examination etc. : **D. Pharmacy:** - The candidate should have passed the higher secondary certificate (Std.XII) examination of Maharashtra state board of Secondary and Higher secondary examination or any other examination declared by the said Board to be equivalent thereto with and in (1)Physics, (2)Chemistry, (3)Biology/ Mathematics and (4)English.

❖ M e n t i o n the minimum level of acceptance, if any. : Standard XII (SCI) pass.

❖ Mention the cut-off levels of percentage & percentile scores of the candidates in the admission test for the last three years. :

N.A

❖ D i s p l a y marks scored in Test etc. and in aggregate for all candidates who were admitted. List of attached.:- **NA**

Item No I - XI must be given in information brochure and must be hosted as fixed content in the website of the Institution.

XII. APPLICATION FORM

❖ Printed Application form available in College Office.

XII. LIST OF APPLICANTS

List of candidates whose applications have been received along with percentile/percentage score for each of the qualifying examination in separate categories for open seats.

List of candidates who have applied along with percentage and percentile score for Management quota seats. : List of admitted candidates sent to DTE

XIV. RESULTS OF ADMISSION UNDER MANAGEMENT SEATS/VACANT SEATS

- ❖ Composition of selection team for admission under Management Quota with the brief profiles of members (This information be made available in the public domain after the admission process is over)
- ❖ **Selection Committee :-**
- ❖ **1) Mrs. V.S. Patil. In-Charge**
- ❖ **2) Mr. V. G. Borse. Member**
- ❖ **3) A. A. Kapadnis. Member**
- ❖ Score of the individual candidates admitted arranged in order of merit :- **Annexure attached**
- ❖ List of candidates who have been offered admission:- **Annexure attached**
- ❖ Waiting list of the candidates in order of merit to be operative from the last date of joining of the first list candidates. :- **NA**
- ❖ List of the candidates who joined within the date, vacancy position in each category before operation of waiting list. :-**NA**

XV. INFORMATION ON INFRASTRUCTURE AND OTHER RESOURCES AVAILABLE

LIBRARY:

- Number of Library books/Titles/Journals available (program-wise) :

Course - D. Pharm:

No. of titles : 912

Number of volumes : 5712

Journals (National) : 06

Journals (International): 01

D.PHRAM

Course	Pharmaceutics	Pharmacology	Pharmacognosy	P'Chemistry
No. of Titles	13	24	05	22
Number of volumes	602	512	261	475
Journals(National) (06)	01	01	01	00
Journals(International) (01)	00	01	00	00

- List of online National/International Journals subscribed. : **Nil**
- E-Library facilities : **Nil**

LABORATORY:

For each Laboratory

Laboratory - Pharmaceutics

Major Equipment: Kalweka- all purpose equipment, tablet machine,

Dissolution apparatus, laminar air flow bench. All Glass water still.

Laboratory – Pharmaceutical Chemistry

Major Equipment: PH meter , Colorimeter, Refractometer

Laboratory - Pharmacology

Major Equipment: Plethysmometer, power lab blood pressure unit, Cooks Pole Climbing Apparatus, Sherrington's Drum, ActoPhoto meter

Laboratory - Pharmacognosy

Major Equipment: Microscopes, Camera Lucida, OHP

COMPUTING FACILITIES: COMPUTER DEPARTMENT

- Number and Configuration of Systems : 23; Dual core
- Total number of systems connected by LAN : **23**
- Total number of systems connected to WAN : --
- Internet bandwidth 1 MBPS Broad Band Connection (BSNL)
- Major Software Packages available: MS office, Windows 7, windows XP
- Special Purpose facilities available : --

WORKSHOP :

❖ **List of facilities available:-.**

Games and Sports Facilities: **Yes**

Extra Curriculum Activities: **Yes**

Soft Skill Development Facilities: **Yes**

Number of Classrooms and size of each: **2(134,134 sq.mts.)**

Number of Tutorial rooms and size of each : **1 (33.5 sq.mts.)**

Number of laboratories and size of each : **4 (99.96, 99.01, 84.62, 78.18 sq.mts.)**

Number of drawing halls and size of each : **N.A.**

Number of Computer Centres with capacity of each :

01 (76 sq. mts. with 23 computers for D. Pharm)

Central Examination Facility, Number of rooms and capacity of each.

01 Classroom (31.89 sq.mts)

Teaching Learning process: **Lectures conducted with the use of OHP, VCD, DLP, Slide**

Projector, charts, models, etc.

- Curricula and syllabi for each of the programs as approved by the Board, PCI **Attached Annexure**
- Academic Calendar of the MSBTE: **Attached Annexure**
- Academic Time Table : **Attached Annexure**
- Teaching Load of each Faculty : **Attached Annexure**
- Internal Continuous Evaluation System and place: **Three Sessional Exams. conducted**
- Students' assessment of Faculty, System in place. : **Students feedback form**

Faculty Profile: **Attached herewith**

Name of course: **Diploma in pharmacy**

Sr. No.	Name (s) of the Teaching Faculty	Designation (Lecturer/ Asst. Professor/ Professor)	Qualifications with field of specialization with class / division of passing		
			U.G.	PG Ist Class for all staff	Doctorate
1	Dr. R.S. Bhambar	Principal, Professor	B.Pharmacy I class	M.Pharmacy (Pharmacognosy) I class MBA I class, Distinction	Ph.D
2	Mr. V. G. Borse	Senior lecturer in Selection grade.	B.Sc Organic	M. Sc. Organic Chemistry	-
3	Mrs. V. S. Patil	Senior lecturer in Selection grade.	B.Pharmacy I class	M.Pharmacy (Pharmacognosy) I class	--
4	Mr. S.B. Narde	Lecturer	B.Pharmacy	--	--
5	Mrs. A. A. Kapadnis	Lecturer	B.Pharmacy I class	M.Pharmacy (Pharmacology) I class	--
6	Mrs. D.M. Badiyani	Lecturer	B.Pharmacy I class	M.Pharmacy (Pharmacognosy) I class	--
7.	Mr.A.R.Patil	Lecturer	B.Pharmacy I class	M.Pharmacy (Pharmaceutics) I class	--

- Software, all design tools in case : **Available**
- Academic Calendar and frame work : **Attached herewith**
- **Research focus:** Publication of research by staff.
- Industry Linkage : **Yes**
- Publications (if any) out of research in last three years out of masters projects:**By teaching staff.**
- Placement status: **Available.**
- Admission procedure : **As per DTE norms**
- Fee Structure : 80,000/- per year

- Hostel Facilities : **Available**
- Contact address of Principal:

Name:-Dr.R. S. Bhambar

Address: MGV's Institute of Industrial and Pharmaceutical Technology, Panchavati,
Nashik-422 003.

Telephone: (0253) 2515620, 2511931

E-mail: mgv.ipt@gmail. com.

Date : 1/02/2016

Place : Nashik

(Prin. Dr. R. S. Bhambar)
Principal