

MANDATORY DISCLOSURE

Mandatory Disclosure by Institutions running AICTE approved Engineering / Technology / **Pharmacy programmers** to be included in their respective Information Brochure, displayed on their website and to be submitted to AICTE every year latest by 30th April 2016 together with its URL

The following information is to be given in the Information Brochure besides being hosted on the Institution's official Website.

“The information has been provided by the concerned institution and the authenticity lies with the institution and not on AICTE.”

I. NAME OF THE INSTITUTION

Address including telephone, Fax, e-mail. MAHATMA GANDHI VIDYAMANDIR'S
PHARMACY COLLEGE
PANCHAVATI, NASHIK-422 003
Phone: (0253) 2515620,
Fax: (0253) 2511931
mgvpharmacycollege@gmail.com

II. NAME & ADDRESS OF THE DIRECTOR

Address including telephone, Fax, e-mail.
DR. R. S. BHAMBAR
PRINCIPAL
MAHATMA GANDHI VIDYAMANDIR'S
PHARMACY COLLEGE
PANCHAVATI, NASHIK-422 003
Phone: (0253) 2515620, 9011027612
Fax: (0253) 2511931
e-mail: dr_rsbhambar@yahoo.co.in

III. NAME OF THE AFFILIATING UNIVERSITY

SAVITRIBAI PHULE PUNE UNIVERSITY,
GANESHKHIND, PUNE-411007

IV. GOVERNANCE

Composition of Governing Body

Sr. No.	Name of the Member	Designation
01	Dr. Prashant V. Hiray	Chairman (Member Trust)
02	Dr. Apoorva P. Hiray	Member (Trust)
03	Shri. B. K. Deore	Member (Trust)
04	Shri. Pramod Bhargave	Member (Trust)
05	Shri. Pradeep N. Saraaf	Member (Trust)
06	Nominee of AICTE	Member AICTE
07	Nominee of AICTE, Regional Office	Member Ex. Regional Office, AICTE
08	Shri. Kiran Kashiram Patil	Industry Tech. Expert
09	Dr. P.D. Chaudhari	Univ. Representative
10	Dr. S. K. Mahajan (Director, DTE)	Govt. Nominee
11	Dr. R. S. Bhambar	Member Secretary
12	Dr. S. K. Mahajan	Member
13	Prof. A. R. Rote	Member

Members of Academic Advisory Body

Sr. No.	Name of the Member	Designation
01	Smt. Pushpatai V. Hiray	Chairperson
02	Dr. Prashant V. Hiray	General Secretary
03	Dr. R. S. Bhambar	Principal
04	Dr. S. K. Mahajan	Member
05	Prof. A. R. Rote	Member
06	Shri. Kiran Kashiram Patil	Industry Tech. Expert
07	Director, DTE	Govt. Nominee
08	Member Secretary, AICTE	AICTE, Nominee

Frequency of the Board Meetings and Academic Advisory Body: 4 meetings per year.

Organizational chart and processes:

ORGANIZATIONAL CHART

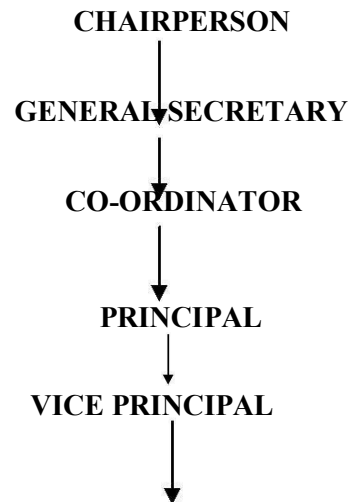

**ACADEMIC INCHARGE
(H.O.D.)**

ADM. INCHARGE / O.S. .

DEPT.HEAD. (P'CEUTICS)	DEPT.HEAD. (PHAR.CHEM.)	DEPT.HEAD. (P'COGNOSY)	DEPT.HEAD. (P'COLOGY)
PROFESSOR.	PROFESSOR	PROFESSOR	PROFESSOR.
ASSO.PROF.	ASSO.PROF.	ASSO.PROF.	ASSO.PROF.
ASST.PROF.	ASST.PROF.	ASST.PROF.	ASST.PROF.
LAB.ATTN.	LAB. ATTN.	LAB. ATTN.	LAB.ATTN
ATTN.	ATTN.	ATTN.	.ATTN

JR.CLERK/ACCOUNTANT/CASHIER

JR.CLERK STUDENT SECTION /STENO-TYPIST

PEON

PEON

* **Nature and Extent of involvement of faculty and students in academic affairs/improvements:**

Through personal counseling cell every lecturer is a Guardian Teacher of 16/20 students. There is one to one interaction for all the aspects including academics. The report is submitted to the principal and the improvement methods like remedial teaching extra assignment and counseling are conducted.

Guest lectures by expert of industry, group discussion; extra classes for developing communication skill are conducted regularly. The students are sent to participate in curriculum based competition.

* **Mechanism/Norms & Procedure for democratic/good Governance:**

Class teacher and class representative (students) are selected at the beginning of the academic year.

The problem of students are conveyed through procedure to Principal and solved.

A suggestion box is kept in the premises of institute and in the office of the management, where students can put the suggestions frequently.

* **Student Feedback on Institutional Governance/faculty performance**

Student feedback form is filled in at the end of the academic year.

Analysis of the forms and discussion is done in the governing body meetings.

Student assembly is conducted with principal matters openly at least thrice in a year to discuss.

* **Grievance redressal mechanism for faculty, staff and students**

The documented grievance of faculty, staff and students are formally discussed with the management and other authorities in hierarchy as per organization chart. The problems are solved with the best possible solution.

V. PROGRAMMES

Name of the Programmes approved by the AICTE: **B. Pharm., M. Pharm. and Ph.D.**

Name of the Programmes accredited by the AICTE: No.

For each Programme the following details are to be given:

Name: **Degree Pharmacy (B. Pharm.)**

Number of seats: **240 + Dip. 06 = 246 (Intake 60)**

Duration: **4 years**

* Cut off mark/rank for admission during the last three years:

Sr. No.	Year	Cut off mark/Rank
01	2014-15	103
02	2015-16	110
03	2016-17	131

Fee : Rs. 108036/-

Name :- **M. Pharm.**

Name	Pharmacology	Pharmaceutical Chemistry	Pharmacognosy	Pharmaceutics	Quality Assurance
Seats	10	10	08	10	18
Duration Years	2	2	2	2	2

Fee : Rs. 1,34,976/- per year

Placement Facilities: Yes

Campus placement in last three years with minimum salary, maximum salary and average salary : 15 students (15000/- average)

* Name and duration of programme(s) having affiliation/collaboration with Foreign University(s)/Institution(s) and being run in the same Campus along with status of their AICTE approval. If there is foreign collaboration, give the following details:

Details of the Foreign Institution/University: **NOT APPLICABLE** .

Name of the University/Institution

- | Address
- | Website

Is the Institution/University Accredited in its Home Country

Ranking of the Institution/University in the Home Country

Whether the degree offered is equivalent to an Indian Degree? If yes, the name of the agency which has approved equivalence. If no, implications for students in terms of pursuit of higher studies in India and abroad and job both within and outside the country.

Nature of Collaboration

Conditions of Collaboration

Complete details of payment a student has to make to get the full benefit of collaboration.

For each Collaborative/affiliated Programme give the following: N.

A. Programme Focus

Number of seats

Admission Procedure

Fee

Placement Facility

Placement Records for last three years with minimum salary, maximum salary and average salary

* Whether the Collaborative Programme is approved by AICTE? If not whether the Domestic/Foreign Institution has applied to AICTE for approval as required under notification no. 37-3/Legal/2005 dated 16th May, 2005

VI. FACULTY

* Branch wise list faculty members : **B. Pharm.- 15,** **M.Pharm-05**

* Permanent Faculty : 19+01=20

* Visiting Faculty : 00

* Adjunct Faculty -- : 06

* Guest Faculty -- :

* Permanent Faculty: Student Ratio: 1:15 B. Pharm. 1:12 M. Pharm.

* Number of faculty employed and left during the last three years :
Employed - 01 Left - 01

VII. PROFILE OF DIRECTOR/PRINCIPAL WITH QUALIFICATIONS, TOTAL EXPERIENCE, AGE AND DURATION OF EMPLOYMENT AT THE INSTITUTE CONCERNED



For each Faculty give a page covering

1. Name : **Dr. R. S. Bhambar**
2. Date of Birth : **26th April 1965**
3. Educational Qualification: **M. Pharm., Ph.D. & MBA**
4. Work Experience : **25 years**
 - Teaching : **24 years**
 - Research : **08 years**
 - Industry : **--**
 - Others : **--**
5. Area of Specializations : **Pharmacognosy**
6. Subjects teaching at Under Graduate Level : **Pharmacognosy**
Post Graduate Level : **Research**
- Research guidance : Post Graduate - **14**
- No. of papers published in -
Master's National Journals - **17**
- Ph.D. - International Journals- **08**
- Conferences - **25**
7. Projects Carried out :- **04**
8. Patents :-- **--**
9. Technology Transfer :-- **--**
10. Research Publications :-- **--**
11. No. of Books published with details :-- **01** (Title: Introduction to Pharmacy Instruments – Dr. Rajendra S.Bhambar & Prof Pratap Pawar

VIII. FEE

- * Details of fee, as approved by State fee Committee, for the Institution. :
- * B. Pharm. Rs. 108036/-
- * M. Pharm. Rs. 1,34976/- per year
- * Time schedule for payment of fee for the entire programme. : Every Year B. Pharm, Every Semester M. Pharm.
- * No. of Fee waivers granted with amount and name of students.: Nil
- * Number of scholarship offered by the institute, duration and amount : Nil
State Govt. and Welfare Dept.
- * Criteria for fee waivers/scholarship.: As per Govt. norms
- * Estimated cost of Boarding and Lodging in Hostels.: Rs.55,000/- per annum with mess.

IX. ADMISSION

- * Number of seats sanctioned with the year of approval. :
B.Pharm-60 seats, M. Pharm. - 56 ,Year: - 2016-17
- * Number of students admitted under various categories each year in the last three
Years. Course Number of Students Admitted

2014-15	B. Pharm.	60
	M. Pharm.	45
2015-16	B. Pharm.	59
	M. Pharm.	45
2016-17	B. Pharm.	59
	M. Pharm.	23

- * Number of applications received during last two years for admission under
Management Quota and number admitted.:

B. Pharm. 2015-16: 12 2016-17 : 12

X. ADMISSION PROCEDURE

- * As per Directorate of Technical Education , Mumbai, Maharashtra and its URL (website). : <http://www.dte.org.in>
- * Number of seats allotted to different Test Qualified candidates separately CET All Seats
- * Calendar for admission against management/vacant seats: NA
As per DTE rules in admission Brochure
- The policy of refund of the fee, in case of withdrawal, should be clearly notified. As per DTE rules in admission Brochure.

XI. CRITERIA AND WEIGHT AGES FOR ADMISSION

- * Describe each criteria with its respective weight ages i.e. Admission Test, marks in qualifying examination etc. : For M. Pharm. GPAT non Zero Score with 50% marks for open category & 45 % marks for SC & ST Category candidates

B. Pharm. for open category 45 % & 40 % for SC & ST Category candidates & MHT-CET

Non Zero score

- * Mention the minimum level of acceptance, if any. :

B. Pharm. 60% for open 55% for reserved category CET score.

Mention the cut-off levels of percentage & percentile scores of the candidates in the admission test for the last three years. :

Year 2014-15: Open -68%, OBC-58%, NT-55%,

Year 2015-16: Open - 57%, OBC - 55% NT - 50%

Year 2016-17: Open - 131 %, OBC - 112 % NT - 93 %

- * Display marks scored in Test etc. and in aggregate for all candidates who were admitted. List attached.

Item No I - XI must be given in information brochure and must be hosted as fixed content in the website of the Institution.

XII. APPLICATION FORM

- * Downloadable application form, with online submission possibilities. Printed Application form available in College Office.

XIII. LIST OF APPLICANTS

- * List of candidates whose applications have been received along with percentile/percentage score for each of the qualifying examination in separate categories for open seats. List of candidates who have applied along with percentage and percentile score for Management quota seats. : List of admitted candidates send to DTE 2016-17.

XIV. RESULTS OF ADMISSION UNDER MANAGEMENT SEATS/VACANT SEATS

- * Composition of selection team for admission under Management Quota with the brief profiles of members (This information be made available in the public domain after the admission process is over)
- * Score of the individual candidates admitted arranged in order of merit.
- * List of candidates who have been offered admission.
- * Waiting list of the candidates in order of merit to be operative from the last date of joining of the first list candidates.
- * List of the candidates who joined within the date, vacancy position in each category before operation of waiting list.

XV. INFORMATION ON INFRASTRUCTURE AND OTHER RESOURCES AVAILABLE

LIBRARY:

Number of Library books/Titles/Journals available (programme-wise)

: Course - B. Pharm.+ M.Pharm :

No. of titles : 2570

Number of volumes : 13926

Journals (National) : 31

e Journals Delnet : 68

M.PHRAM

Course	Pharmaceutics	Pharmacology	Pharmacognosy	Pharm. Chemistry	Quality Assurance
No. of Titles	165	143	202	198	23
Number of volumes	385	368	342	583	38
Journals(National)	04	02	02	03	02
Journals (International)	0	0	0	0	0
Chemical Abstract	780				

List of online National/International Journals subscribed. : **Yes**

E-Library facilities : **Yes**

LABORATORY:

For each Laboratory

Laboratory - Pharmaceutics

Major Equipment: Kawaka- all purpose equipment, tablet machine, dissolution apparatus, laminar air flow bench.,DSC, Lyophiliser.

Laboratory - Pharmaceutical Chemistry

Major Equipment: HPLC -02, GC, UV-02, HPTLC, FTIR, GC-MS.

Laboratory - Pharmacology

Major Equipment: Plethysmometer, power lab blood pressure unit,

Laboratory - Pharmacognosy

Major Equipment: Atomic absorption spectrophotometer

COMPUTING FACILITIES:

Number and Configuration of Systems : 47 + 38 + 3 Laptops

Total number of systems connected by LAN :24

Total number of systems connected to WAN : -

Internet bandwidth : 16 MBPS - Broadband connection (BSNL)

Major software packages available : Ex. harm, Aldrich Chemical Browser Encyclopedia Science

Special purpose facilities available : --ERP Software, Facilitation center for DTE activity for D.Pharm, B.Pharm, M.Pharm.

WORKSHOP:

List of facilities available.

Games and Sports Facilities: **Yes**

Extra Curriculum Activities: **Yes**

Soft Skill Development Facilities: **Yes**

Number of Classrooms and size of each: 04 x 66 sq.mts

Number of Tutorial rooms and size of each :06 x 33 sq.mts.

Number of laboratories and size of each : 10x75 +5x120= 1350 sq.mts

Number of drawing halls and size of each : N.A.

Number of Computer Centers with capacity of each:

01 (76 sq. mts. with 47 computers for B. Pharm.)

(41 sq.mts. with 38 computers for M. Pharm. + 3 Laptops)

Central Examination Facility, Number of rooms and capacity of each.

04 Classroom (each 35-40 capacity)

Teaching Learning process:

Lectures conducted with the use of OHP, VCD, DLP, Slide Projector, charts,models, etc.

- Curricula and syllabi for each of the programmes as approved by the University. Attached herewith Annexure I
- Academic Calendar of the University : Attached herewith Annexure II
- Academic Time Table : Attached herewith Annexure III
- Teaching Load of each Faculty : Attached herewith Annexure IV
- Internal Continuous Evaluation System and place: Two Sessional Exams. Conducted
- Students' assessment of Faculty, System in place. :Students feedback form

Faculty Profile: Attached herewith

Name of the Course	Sr. No.	Name (s) of the Teaching Faculty	Designation (Asst. Professor/ Asso. Prof./ Professor)	Qualifications with field of specialization with class		
				U.G.	PG Ist Class for all staff	Doctorate
UG & PG	1	Dr. R. S. Bhambar	Professor & Principal		M. Pharm. (P'cognosy) M.B.A.	Ph.D.
UG	2	Mr. M. S. Junagade	Asso. Prof. & Vice Principal (UG)		M.Pharm (P'Chem)	--
PG	3	Dr. Mahalaxmi Mohan	Professor & Vice Principal (PG)		M. Pharm. (P'Cology)	Ph.D.
UG	4	Dr. S.K. Mahajan	Professor		M.Pharm (P'Chem)	Ph.D.
UG	5	Mr. A.R.Rote	Asso. Prof.		M.Pharm (P'Chem)	
PG	6	Dr. J. Y. Nehete	Asso. Prof.		M. Pharm. (P'Cognosy)	Ph.D
PG	7	Dr. Ritesh R. Karmarkar	Asso. Prof.		M. Pharm. (P'ceutics)	Ph.D.
UG	8	Dr. R. A. Patil	Asso. Prof.		M. Pharm. (P'cology)	Ph.D
PG	9	Dr. Tushar Lokhande	Asso. Prof.		M. Pharm. (P'Chem)	Ph.D.
PG	10	Mr. K. B. Erande	Asst. Prof.		M. Pharm. (Q.A.)	---
UG	11	Mr.R.D.Pathak	SR. Lecturer		M.C.A.	---
UG	12	Mrs.D.L.Attarde	Asst. Prof.		M. Pharm. (P'Cognosy)	---
UG	13	Dr. M. A. Tayade	Asst. Prof.		M. Pharm. (P'Chem)	Ph.D.
UG	14	Ms. S. A. Katti	Asst. Prof.		M. Pharm. (Chem.)	---
UG	15	Mr. Bhushan P. Wagh	Asst. Prof.		M. Pharm. (P'ceutics)	---
UG	16	Dr. Ashish Y. Pawar	Asst. Prof.		M. Pharm. (P'ceutics)	Ph.D.
UG	17	Mr. K. R. Jadhav	Asst. Prof.		M. Pharm. (Q.A.)	---
UG	18	Mrs. S. H. Pawar	Asst. Prof.		M. Pharm. (P'cology)	---
UG	19	Mrs. A.P. Bhosale	Asst. Prof.		M. Pharm. (P'Chem)	---
UG	20	Mrs. V. R. Jadhav	Asst. Prof.		M. Pharm. (P'ceutics)	---

Laboratory facilities exclusive to the PG programme : Major Equipment : Plethysmometer, Power lab blood pressure unit, HPLC,GC,UV, GCMS,FTIR, Atomic absorption, Brookfield viscometer, DSC-60, Dissolution test apparatus.

Special Purpose

Software, all design tools in case : Available
Academic Calendar and frame work : Attached herewith
Research focus

List of typical research projects. : **In the area of herbal pharmacology, Quality Assurance, Formulation development, Pharmaceutical analysis, and Pharmaceutical chemistry, Pharmacognosy, Phytochemistry.**

Industry Linkage : Yes
Publications (if any) out of research in last three years out of masters projects 27.
Placement status : Good.
Admission procedure : As per norms
Fee Structure : 108036/- per year for B. Pharm. students, & 1,34,976/- for M. Pharm. Students
Hostel Facilities : Available
Contact address of the PG programme

Name : **Dr. R.S. Bhambar**
Address : **MGV's Pharmacy College, Panchavati, Nashik-422 003.**
Telephone : **(0253) 2515620**
Fax No. : **(0253)2511931**
Mobile No. : 9011027612
E-mail : mgvpharmacycollege@gmail.com
Date : 09.02.2017 {**Dr. R.S. Bhambar**}
Place : Nashik-3 Principal